

# SilverFast SE Plus

## Quick Guide

English



### SilverFast Installation

Insert your *SilverFast* installation CD into your CD drive. The CD will open automatically.

- Under "Language" select your language. A dialogue with several choices comes up.
- Under "*SilverFast* Installation ..." you will define, whether you install the *SilverFast* Photoshop plug-in (Mac and Win) or the Twain-Module (Win only).  
With "*SilverFast* Photoshop / Stand alone Plugin" *SilverFast* will be installed into Adobe Photoshop (if available) and with "*SF Launcher*", enabling *SilverFast* to run as Stand-Alone program (Mac and Win).  
With "*SilverFast* TWAIN" *SilverFast* will be installed as "TWAIN 32" (Win only).  
For safe install please follow the recommended steps from the installer.
- You will find up-to-date information under "*SilverFast* ReadMe" which might not have been include at printing time of this sheet.
- "*SilverFast* Documentation" features the complete *SilverFast* manual, manuals for optional features, as well as Acrobat Reader software to view the manuals.
- "*SilverFast* Demos" is a link to our website, allowing you to try download fully functional demos of our latest *SilverFast*.SE versions.

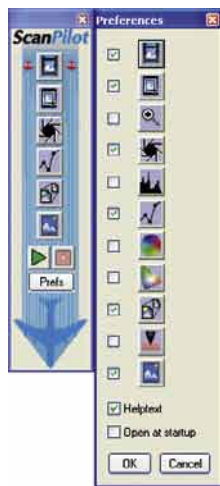

### ScanPilot®

The first time you start *SilverFast*, you will be greeted by the *ScanPilot*. If you press the start-button, the *ScanPilot* will guide you through the various tools of *SilverFast* in the recommended order. This way you'll easily get accustomed to our recommended workflow. The steps are: pre-scan, frame selection (cropping), automatic adjustment, graduation correction, size adjustment and scaling. After these steps the scan process is finished.

You can stop the *ScanPilot* any time by pressing the stop-button. At this point, you can use the *SilverFast* tools manually.

By pressing the "Prefs"-button you can expand the tools-list used by the *ScanPilot*. Click the check boxes beside the desired tool. The *ScanPilot* guides you through the professional steps to achieve best quality.



### SilverFast Help

Whenever you move the mouse over an icon in *SilverFast*, you will get a brief explanation at the bottom of the pre-scan window.

You can also use the question mark-icon at the upper left corner of the pre-scan window in order to access the *SilverFast* Help. This will lead you to more in-depth manuals, or short quicktime movies.

Extensive information about all functions of *SilverFast* can be found in the full manual. This manual is available in pdf-format on the *SilverFast*-CD.

The most current information about *SilverFast* can be found on our website:

<http://www.silverfast.com/highlights/en.html>

Instructional Quicktime movies are also available there.

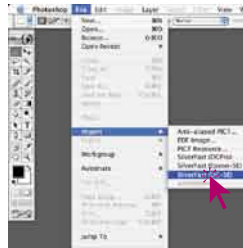

### Start SilverFastSE

Start from Photoshop: Start Photoshop and select your scanner "SilverFast..." under "Import" under the "File"-menu (Windows: "File"-menu).

Start from SF Launcher: Start SF Launcher by double-clicking the application. Under "Plug-ins" select the appropriate SilverFast version and click "Start". SilverFast will start as usual.

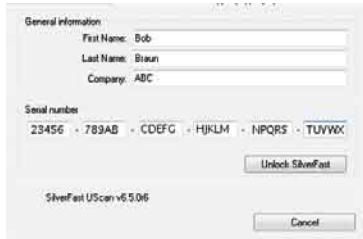

### Serialization

The main scan dialogue comes up with the Serialization dialogue, where you input your first name, last name, company and the serial number. Be sure to input numbers without spaces and letters as capitals. Ensure the number has only zeros, not "O"-letters, inside. Click "OK" when done.



### "Prescan"

If you use SilverFastSE connected to a scanner, click onto the "Prescan" button to launch the prescan. Adjust your frame by dragging the selection marquee over the image accordingly. Make sure the marquee'd frame is inside the actual image area itself.

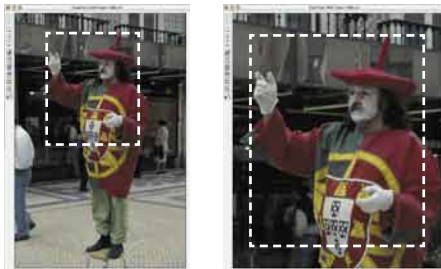

### Zooming an Image into the Prescan Window

In order to zoom a detail into the prescan window, draw a frame around the desired part of the image and click on the magnifying glass.

A quick zoom into the prescan window takes place. In order to get back to the overview prescan, relick the magnifying glass. The magnifying-glass button functions like a "toggle switch".

If you want to enlarge the zoomed preview further, minimize the scan frame in the zoomed preview and click the prescan button again.

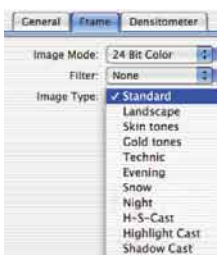
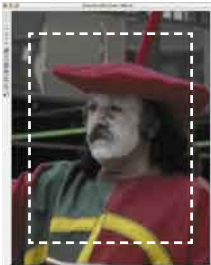

### Image Type / Auto-Adjust

Under "Image Type", make the appropriate selection to configure the "Auto-Adjust", so the automatic image control knows how to optimise the image. Immediately after the selection of an Image Type, the Auto-Adjust is applied automatically (notice how your image is optimised).

If you do not change "Image Type" selection you can press the Auto-Adjust icon in the tool bar to optimise the image. You'll soon notice how highlights, shadows and midtones are automatically corrected.

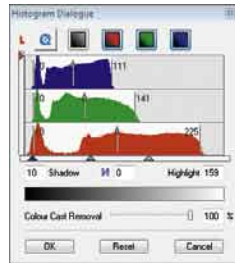

### Histogram

In the histogram you can change the highlights (white point), the midtones and the shadows (black point) by dragging with the mouse on the small movable triangles. The respective values can be monitored with the input fields below. You can switch the midtone characteristic by toggling to "L" or "N" (L = logarithmic and N = linear). The "Colour Space Compression" can also be freely adjusted with the small movable triangles. Colour casts which may possibly be there in the image can be reduced with the slider at the bottom of the dialogue.

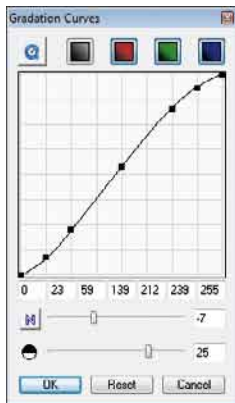

### Correcting Brightness

If the image looks too bright or too dark you can open the "Gradation Dialog" from the tool bar. Use the midtone slider to correct the overall brightness of your image. Any correction that you perform can easily be undone by typing "Command-Z" and redone by typing "Command-Z" again ("Ctrl-Z" on a Windows PC, respectively). In fact, you can toggle between the two.

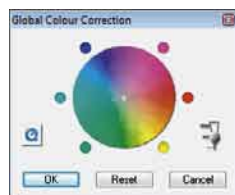

### Global Colour Correction

In this dialogue, you can change the entire colour rendering of the scanned artwork. By clicking or click dragging within the colour sphere, the colour characteristic of the scanned artwork will be moved into the selected area. The degree of changes can be adjusted by means of the three-step slider. The lower level will produce small changes. The upper level will produce large changes.



### Selective Colour Correction

Individual colours, independent of others, can be corrected in this dialogue. Open the selective colour correction from the tool bar, and click on the colour in your artwork that you wish to change.

SilverFast will recognize the appropriate colour and will activate the corresponding colour selection in the dialogue window. The colour activated can be determined by the wide border around the colour patches.

"ACR" (Adaptive Colour Restoration) when checked, is a new powerful function to correct image saturation, if too much or too little automatically. The slider allows you to adjust the saturation automatic.



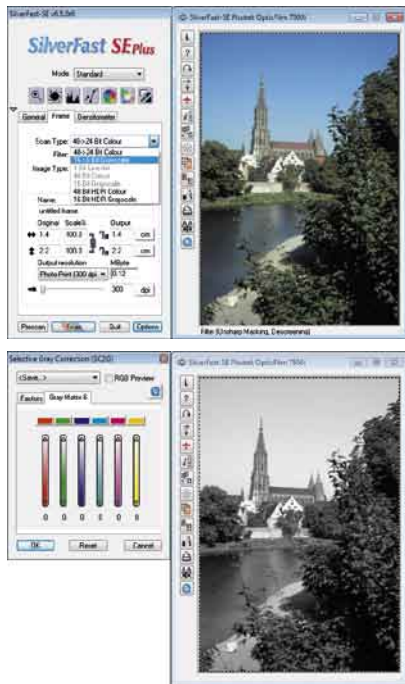

### Selective Colour to Grey Conversion (SC2G)

SC2G serves to selectively converting primary- and secondary colours into shades of grey.

Under "Image mode" you switch from colour to grey mode. Clicking onto the button "Selective Colour Correction" opens the SC2G dialogue.

Clicking onto a shade you want to change will select the appropriate colour in the SC2G dialogue. Colour triangles above the colour to gray controls indicate the colour effected more visibly. Press the small top or bottom triangles on the controls. The top triangle will increase the brightness, the bottom triangle will decrease the brightness of a shade.



### Neutralising Pipette (MidPip)

MidPip (Advanced Colour Cast Removal) allows removal of colour casts comfortably, which e.g. result from a mixed light situation.

If you want to set a neutral point, click onto the pipette. The pipette will remain as a cursor until you either click the pipette again or you have set the neutral point into the image!

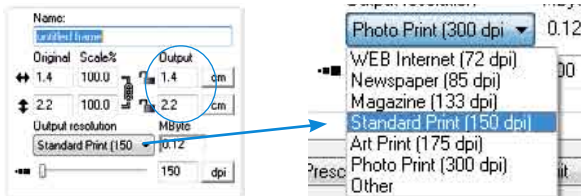

Setting the output size

Setting the printing screen

### Image Dimensions

Set your image dimensions, such as output size and printing screen, as desired.

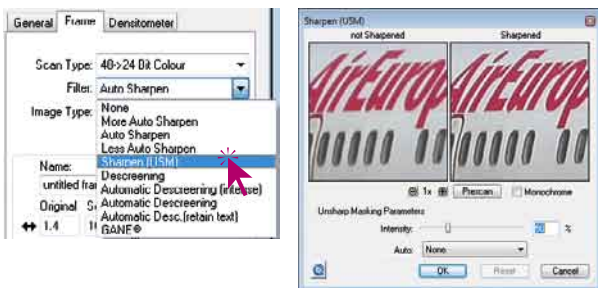

### Defining Unsharp Masking

Under "Filter", select "Unsharp Masking" to define the sharpness of your image. Since sharpness is related to image scaling and resolution, make sure you have set output size and output screen of your scan before setting Unsharp Masking.

To view the sharpness of the final scan, click on "Prescan" and click into the area of interest in your image. SilverFast commands the scanner to pick up the selected portion from the image to judge the sharpness effect. You can change any of the Unsharp Masking parameters and view the effect on the image immediately.

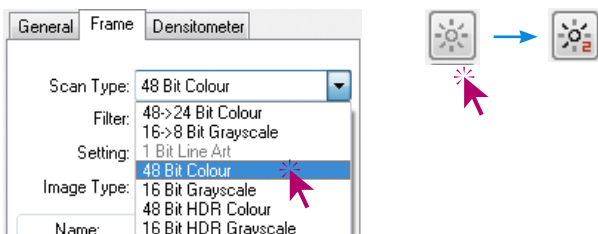

### Multi-Exposure

In order to utilize Multi-Exposure the scanner must be set to 48 Bit or 16 Bit mode. This can be done in the main menu under "Scan type". Activation and use of Multi-Exposure is simple: The button for activating the Multi-Sampling can be found on the left side of the large Preview window of SilverFast Ai... the button for Multi-Exposure is underneath it. The button can be switched between Multi-Sampling- or Multi-Exposure-Mode by clicking it.

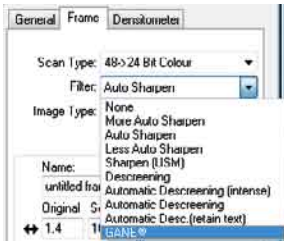

### Grain- and Noise Removal (GANE)

The reduction of grain pattern and noise can be monitored in *SilverFast*'s "Before-After-Preview" and enables a secure judgement of the final results. The intensity of the *GANE* filter can be easily controlled by the user with a drop-down list of presets.



### Dust and Scratch Removal with infrared technology (iSRD)

The usage of *iSRD* is recommended for colour- and B/W-negatives (C41 processed) and for colour-slides (E6- processed). Because of regular B/W-negatives and -slides still contain silver they can NOT be optimised by *iSRD*.

As *iSRD* is an additional function within *SRD* it has to be activated or deactivated in the same manner, i.e. by using the buttons in the vertical tools bar, left hand of big preview window. Three modes are available:



«*iSRD* off»: *iSRD* and *SRD* are deactivated.



«*iSRD* auto»: *iSRD* operates autonomously and removes defects detected by infrared in a second scan automatically. Only the full versions of *SilverFastAi* support adjustable *iSRD* with masks and layers.



«Manual *iSRD/ SRD* mode» (two buttons): *iSRD* is activated. A click on the second button opens the dialogue.



After starting *SilverFast iSRD/ SRD* click "Prescan" to generate a new preview scan with the current resolution set in order to show all artifacts. Clicking the „auto“-button starts *SilverFast* analysing the image to find the first settings which than should be optimised manually. Use the slider "Detection" to adjust the strength of *iSRD*.

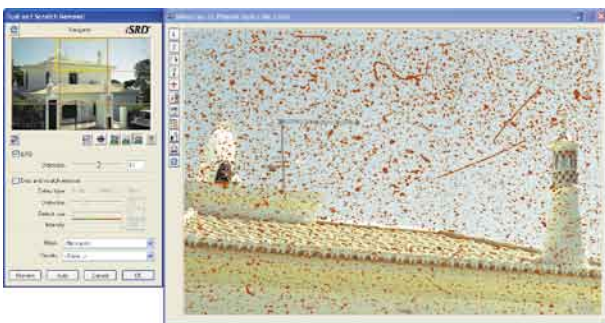

*SRD*, the software based dust and scratch removal technology, is available via the lower part of the dialogue. Use therefore the mask tools. Limit the active area of *SRD* to these parts of the image containing defects which can be well separated from the background, e.g. clouds, smooth areas. Otherwise fine structures would be recognized as defects too.

At first select "Defect Type" and switch to "artifacts highlighted"-mode. All artifacts found will be highlighted in red colour.

You can now correct the auto settings found with the sliders "Detection" and "Defect Size". You should leave "Intensity" for the time being on "100"!

With the slider "Intensity" reduce the number of details recognized which are not artifacts (Value: < 100).

Check the overall results by selecting other image areas with the Navigator and switching the monitor modes. In order to eliminate large artifacts or scratches only in certain areas of the image, use the mask function.

Clicking "OK" will apply the parameters set and the dialogue will be closed.



### Scan

In order to start scan or processing, click on "Scan"-button and the scan into the image application or to disk will start.

When the "Ctrl" Key (Windows right mouseclick) pressed, a dialog opens in which the format can be chosen.



### Reset / General Reset

In order to reset the correction within the active scan frame, press the "Alt" key and click the "Reset"-button in the *SilverFast* dialogue window.

In order to reset all *SilverFast* correction settings, press the "Shift" key and click on the "Reset-All"-button in the *SilverFast* dialogue window.



### Densitometer

You can set the image output orientation in the densitometer pallet. The image orientation will be shown by a small image of the current scan frame. With the toggle button "Pixel-Zoom/Overview" you can switch to pixel zoom, monitoring the small area with regard to the position of the mouse. The lower half of the pallet serves to monitor the colour values. Left showing "Before"- and right the "After" colour and their corresponding colour values.

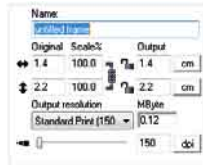

### Print Image from SilverFast Main Menu

It is possible to pass on the contents of the active image frame in the preview window directly to a connected printer. The size of the image to be printed can be set in the scaling dialogue in the "Frames" palette.



### „General“ Card

In *SilverFast SE* you will see the bus system under "Device". With "Process Mode" you determine where the image will be put. Set to "Normal" the image will be passed on to the imaging application, e.g. Photoshop with „Normal File“ the image will be saved as a file to disk. Under "Pos./Neg." you can switch from Positive- to Negative-Mode. Here you can use *SilverFast NegaFix* to optimise any negative film original.



### Options... (Defaults)

Before you start working with *SilverFast*, please set important preferences under the "Options..." dialogue. These preferences will be automatically incorporated into any future scans performed.

\* **Attention:** The "default dialogue" windows differs from scanner to scanner and some features are only available for certain scanners or certain imaging software. The following parameters are set:

The brief instructions below outline the most important pre-settings. A complete explanation of all functions can be found in the general *SilverFast* manual.

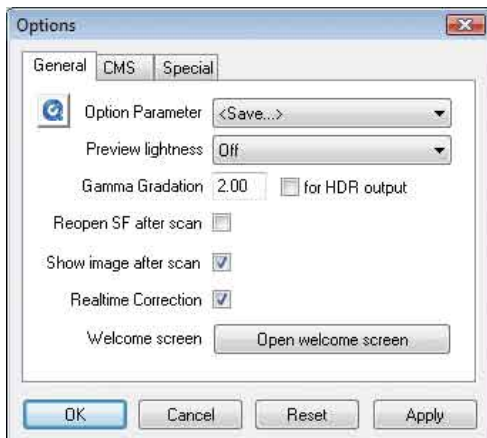

### General defaults

- **Option Parameter:** Saves (and loads) all settings of the "Option" dialogue into a single output file.
- **Gamma Gradation:** This adjusts the general brightness of the image for midtone and shadow. In general, a gamma of 1.6-1.8 is recommended. For transparency, the gamma is normally higher than for reflective (transparency 1.8-2).
- **Reopen SF after scan\*:** Normally *SilverFast* (as Photoshop Plugin) will be closed after scan and has to be started again for next scan.
- **Show image after scan\*:** If this option is selected, the finished file will be opened by the finder. (Applicable if "Normal (File)" and "Batch mode (File)" are selected.
- **Realtime correction:** The normally present realtime correction can be turned off here for use with older and slower computers.

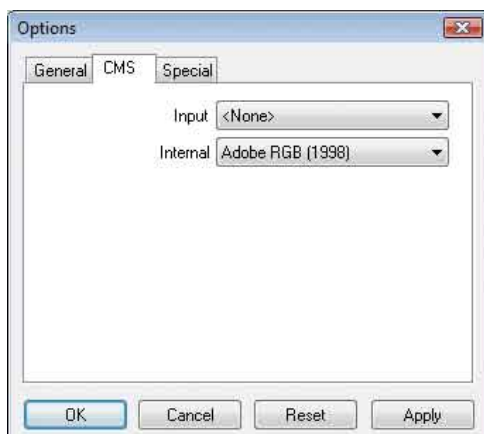

### Special defaults

- **Halftoning\*:** Dithering algorithms for scanning halftone images in lineart mode
- **Colour Filter (blind colour)\*:** Select the colour, which you wish the scanner to ignore during monochrome scans. You can choose between red, green or blue.
- **Monochrome Preview:** In case there is scanning in greyscale or black and white only, you can speed up the prescan considerably by selecting "Prescan monochrome" (filter has to be set to green or any colour except white).
- **Prescan Draft\*:** Faster prescan with reduced quality.
- **Scan Draft\*:** For scans with reduced quality.
- **Limit Gamma Slope:** May be checked if much noise is encountered in the shadows. The slope of the gamut curve which is especially steep in the shadows, will then be reduced to an almost linear function.

## Registration

Please register take a minute to this software. It will enable you to download free updates for a limited time, and to contact technical support by e-mail or fax. You can either register on-line at [www.silverfast.com](http://www.silverfast.com), or print and fill in the registration form located inside the „documentation“- folder of this CD. You can fax the form to one of our Offices: In the USA, Canada and South America: +1-941-387-7574, in all other countries: +49(0)-431-56009-98. Your personal information will be kept confidential.



### LaserSoft Imaging AG

Luisenweg 6-8  
D 24105 Kiel • Germany  
Tel.: +49 (0) 431/5 60 09-0  
Fax: +49 (0) 431/5 60 09-96  
E-Mail: [Info@SilverFast.de](mailto:Info@SilverFast.de)  
<http://www.SilverFast.de>

### LaserSoft Imaging, Inc.

3212-B Gulf Gate Drive  
Sarasota, FL 34231, USA  
Fax: (+1) 941-925-9417  
E-Mail: [Info@SilverFast.com](mailto:Info@SilverFast.com)  
<http://www.SilverFast.com>